The China Press

Sunday Pictorial

Shanghai, Sunday, January 28, 1940

Deputy Commissioner G. W. Gilbert, retiring from the Shanghai Municipal Police, was the guest of honor at a police dinner several days ago. From **left to right:** Deputy Commissioners Yao Tseng-moo and T. Robertson; Governor of Ward Road Jail Westwood, and Assistant Commissioners I. Kakegawa and W. E. Fairbairn. **(World News)**

At the S.M.P. Officers' dinner in honor of Deputy Commissioner Gilbert. **Left to right:** Captain H. M. Smyth, Mr. Gilbert, Major K. M. Bourne, and Mr. C. Akagi. **(World News)**

Some of the Shanghai Municipal Police officers present at a reception given in honor of Deputy Commissioner Gilbert on January 20, at the Shanghai Municipal Police Club. **(Lacks)**

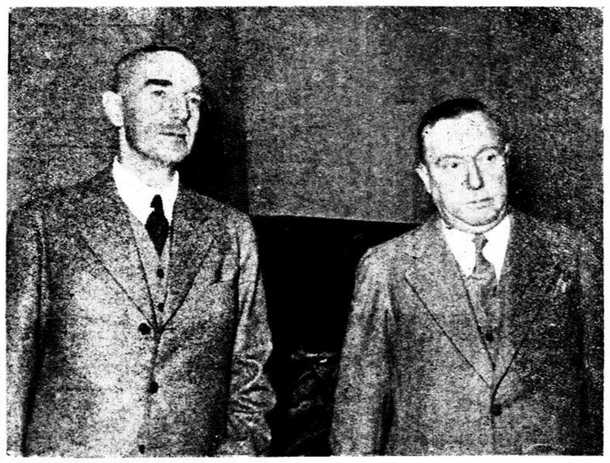

Major K. M. Bourne, Commissioner of the S.M.P., and Deputy Commissioner Gilbert after the presentation at the Police Club on January 20. **(Lacks)**

Group of officers of the Shanghai Scottish at their Jubilee Dinner held on Saturday, January 20. **(World News)**

Another group attending the Shanghai Scottish Jubilee dinner at the S.V.C. Club on January 20. **(World News)**

Still another large group at the Shanghai Scottish dinner. **(World News)**

Deputy Commissioner G. W. Gilbert, honored at a police dinner on January 19, is shown here with a group of fellow officers. Mr. Gilbert is second from the right. **(World News)**

Officers and a guard of honor of the 4th U.S. Marines turned out for American Ambassador Nelson T. Johnson on Saturday, January 20. Front row, from **left to right:** Colonel De Witt Peck, Commanding the 4th Regiment; Ambassador Johnson, Commander Overesch, Naval Attache; Major Mayer, Military Attache; Major McHugh, Assistant Naval Attache, and Lt. Col. Murray, Executive Officer of the 4th Regiment.

At the wedding dinner of Miss Yang Wen-tsing and Mr. Robert Kwok Hugh Chen, married at the Sun Sun Hotel on January 21. The bride and groom are seated in the center. **(World News)**

Another important wedding of the week was that of Miss Dora Ellis and Mr. William Kwok. They were married at the Park Hotel on January 20. The bride cuts the wedding cake. **(Lacks)**